

Cargo 4E (AMB/AFCO Cargo Sea II, LLC)

16215 Air Cargo Road
SeaTac, WA 98158

AMB/AFCO Cargo Sea II LLC, Lease Information

Property	Total Parcel Size	Expiration Date	Renewal Options	Holdover
Lease #	Square Footage			
#000102	89,309 sq. ft.	10/31/2014	No	Month-to-Month

Tenant General Information

Current Use:	Airport Cargo Terminal Ground Lease
Location:	Commercial
City:	SeaTac

King County Parcel #'s

#2823049016

Historical and Other Names

Southwest Building
Drayage Building
SeaTac Cargo Centre South

Tenant Company Building Information

Building ID Code/ Common Name	Function	Building Owned By	Approximate Total		
			Foot Print Sq. ft.	Office Sq. ft.	Whse. Sq. ft.
Building 14 / AC4E	Airport Cargo Terminal	Tenant	25,702	16,302	9,400

Restrictions of Use—Based on Funding

Bonds	Airport Improvement Project Fund (AIP)
Please Call for Details	Please Call for Details

Before modifying use of property assess bonds restrictions by contacting Corporate Finance & Budget.
Access AIP's by contacting Airport Finance & Budget.

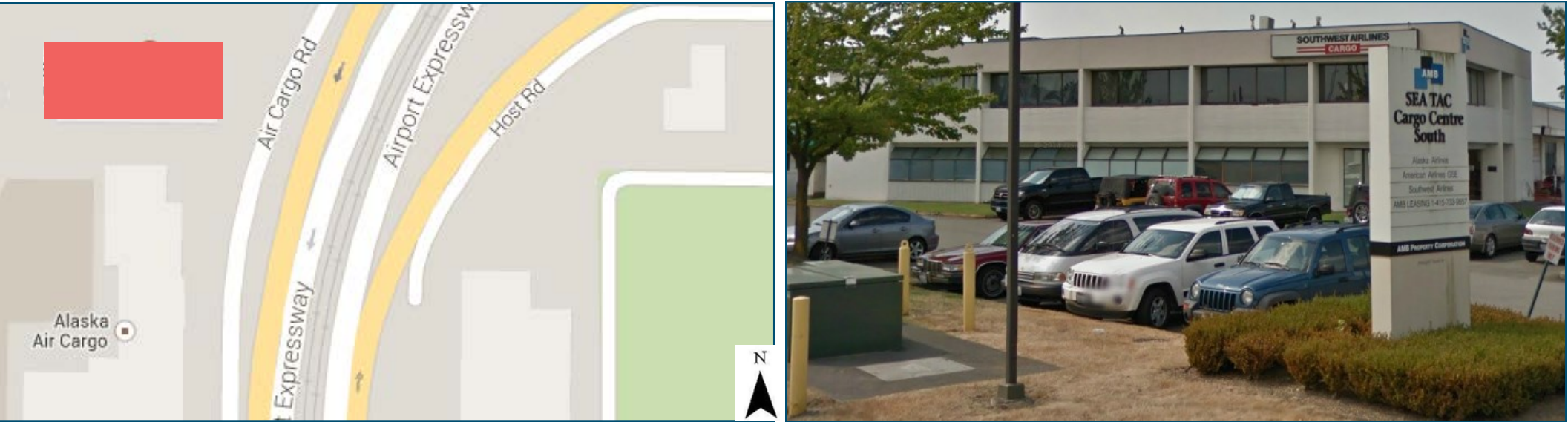



Cargo 4E (AMB/AFCO Cargo Sea II, LLC)

Lease #000102

Date Published: 12-31-2014

Disclaimer: This map is for general reference only. Data Layers that appear on this map may or may not be accurate, current, or otherwise reliable. THIS MAP IS NOT TO BE USED FOR NAVIGATION.

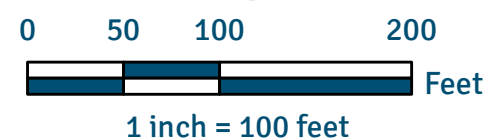

- Port of Seattle Lease Boundary
- Easement

Aerial Photo Taken Spring 2012